

Peter Cadisch

INTERFERENZA

UNA NUOVA FORMA PER CARLOTTA

ORCHESTRA D'ARCHI

DURATA 5'20"

Rüschlikon 2019

LEGENDE

Vorzeichen gelten nur für die betreffende Note.

S.V. Senza vibrato / ord. ordinario, sind sehr genau einzuhalten. Abwechslungsweise zwei Zeilen S.V. dann zwei Zeilen ord.

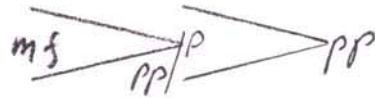
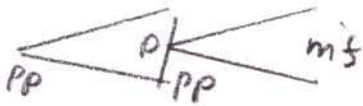

Doppelcrescendo, bzw. Decrescendo auf einen Bogenstich (∩ oder V) ausführen, ansonsten individueller, freier Bogenstrich. Bogenwechsel bei lang ausgehaltenen Tönen, möglichst lautlos. Doppelcrescendo heisst, dass ein einziges Crescendo von **pp** zu **mf** oder **mf** zu **pp** mit zwei Anläufen zu bewältigen ist, der erste von **pp** zu **p** und der zweite, möglichst schnell zurück zu **pp**, dann nach **mf**.

Das Glissando ist vom vorangehenden Ton aus, innerhalb der Zeit nach dem letzten Tonwert, möglichst hoch und wieder runter bis zur folgenden Tonhöhe auszuführen.

Geräuschhafte Klänge

A Geräuschhafter Klang, mit dem Bogen direkt auf dem Ponticello auszuführen.

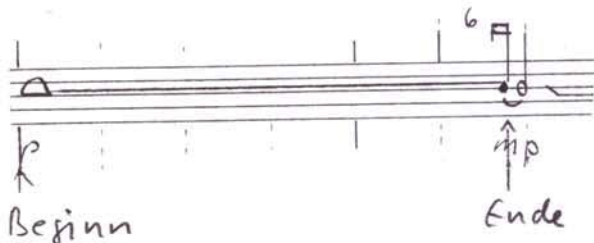

B Geräuschhaftes schnelles Wischen mit dem Bogen von T = Tasto zu P = Ponticello.

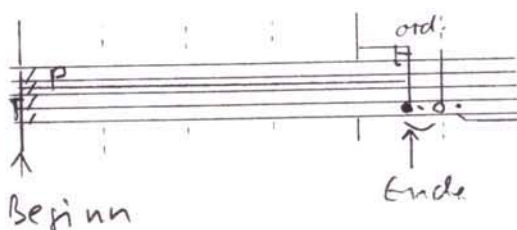

C Knarrender Bogenstrich über die zwei bezeichneten Saiten.

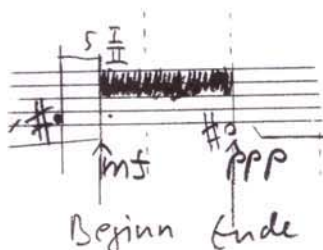

Va 1

4/4 $\text{♩} = 60$
 1"
 A
 6 s.v.
 p mp
 5
 pp mp
 10
 pp mp
 15
 ff pp < f mf ppp
 20
 pp mf s.v. ppp mf f > pp ff
 25
 mf
 30
 mf p A 6
 35
 ff (ff) pp < f mf s= ppp
 40
 pp mf ppp mf f > pp ff

Vn 1

Key features of the score include:

The score also includes various performance instructions such as "ord.", "s.v. 6", "Glass", and "A".

VC 1

Additional markings include *sv. 6* (sul tasto), *ord.* (ordained), and various dynamic markings such as *pp*, *ppp*, *mp*, *mf*, *ff*, and *f*. The score concludes with a *pp* dynamic marking.

V I A

4 $\text{♩} = 60$
4 $\overbrace{\quad\quad}^{11}$

VI 1

- Staff 60:** Continues with notes F# and C.

Va 2

4/4 $\text{♩} = 60$
 1" 5 s.v.

15
 20
 25
 30 A
 35
 40

ord.
s.v.
Gliss.

p *mp* *mf* *pp* *f* *sf* *pp/p* *pp/mp*

Va 2

4/4 $\text{♩} = 60$ s.v. = senza vibrato VC 2

5 10 15 20 25 30 35 40

ord. = ordinario

s.v. = senza vibrato

Gliss

pp mp mf p sf f ppp pp p mp mf f sf

B A

bc 2

VI 2

Additional markings: The score includes various performance instructions such as *pp*, *mf*, *ppp*, *f*, *sf*, *pp*, *ppp*, *mf*, *f*, *pp*, and *sf*. It also features dynamic hairpins, articulation marks, and section labels *A*, *B*, *I*, and *II*.

V12

Va 3

♩ = 60
 4/4
 A
 -1"-5.V.6

5 6
 3
 pp mp

6
 (mp)

3
 pp mp

10 6

15
 ord.
 ff pp < f
 3 mf
 ppp mf
 pp/p pp/mp
 ppp p

20
 C 5 ord.
 ppp
 p
 mf ppp
 mf

25 6
 s.v. (II)
 p
 6
 ppp
 Gloss.
 mf
 3 p
 mf

30
 6
 p
 3 mf
 Gloss.
 p
 A

35
 ord.
 ff (ff) pp < f
 3 mf
 ppp
 5
 mf
 pp/p pp/mp
 ppp p

40
 ppp
 mp
 pp
 p
 mf ppp
 mf
 f
 pp f

Va 3

Violin Part (Staves 1-2):

- Measures 45-49: *pp*, *Gh/SS.*, *f*, *pp*, *3*.
- Measures 50-54: *(pp)*, *f*, *Gh/SS.*, *pp*, *6*.
- Measures 55-59: *ppp*, *p*.
- Measures 60-64: *pp*, *ppp*, *mf*, *mf*, *f*, *pp*, *ff*.
- Measures 65-69: *ppp*, *ff*, *ppp*, *3*, *6*, *A*.
- Measures 70-74: *ppp*, *ff*, *ppp*, *3*, *75*.
- Measures 75-79: *ppp*, *mp*, *pp*, *ppp*, *mf*, *f*, *pp*, *ff*.

- Measures 45-49: *ord.*, *ord.*, *ff*, *pp*, *mf*, *ppp*, *smf*, *pp/p*, *pp/p*, *mp*.
- Measures 50-54: *ord.*, *ppp*, *p*.
- Measures 55-59: *ord.*, *pp*, *ppp*, *mf*, *ppp*, *mf*, *f*, *pp*, *ff*.
- Measures 60-64: *ord.*, *pp*, *ppp*, *mf*, *ppp*, *mf*, *f*, *pp*, *ff*.
- Measures 65-69: *ord.*, *ppp*, *mp*, *pp*, *ppp*, *mf*, *ppp*, *mf*, *f*, *pp*, *ff*.
- Measures 70-74: *ord.*, *ppp*, *mp*, *pp*, *ppp*, *mf*, *ppp*, *mf*, *f*, *pp*, *ff*.
- Measures 75-79: *ord.*, *ppp*, *mp*, *pp*, *ppp*, *mf*, *ppp*, *mf*, *f*, *pp*, *ff*.
- Measures 80-84: *ord.*, *ppp*, *mp*, *pp*, *ppp*, *mf*, *ppp*, *mf*, *f*, *pp*, *ff*.

Performance Markings:

- Dynamic markings: *pp*, *ppp*, *ff*, *mf*, *mp*, *p*, *f*, *ff*.
- Articulation: *Gh/SS.*, *ord.*, *pp/p*, *pp/p*.
- Technical markings: *S.v. 6*, *S.k. 6*, *3*, *6*, *A*, *B*, *7/8*.

VC 3

4/4 $\text{♩} = 60$
— 1" —

s.v.
6

5
pp mp
10

pp mp
15
5 mf

5
pp pp
20

6 s.v.
p
mf
25

A
6
30

B
5
pp mp
35

5
pp pp
40

Detailed description of the musical score: The score consists of eight staves of music. The first staff is in G major (one sharp) and 4/4 time. It begins with a '4' and a tempo of 60. The music is written in a treble clef with a 'p' dynamic. Above the first staff is 's.v.' and a measure starting with a '6' and a chord of G#5. The music features various rhythmic patterns, including eighth and quarter notes, some with slurs. Dynamic markings include mp, pp, and mf. Articulation markings include '5' and 's.v.'. The score is divided into sections by letters A, B, and 5, which appear above or below the staff lines. Section A is above the fourth staff, section B is above the seventh staff, and section 5 is above the eighth staff. The page ends with a circled '1' in the top right corner.

Vc 3

4/4 $\text{♩} = 60$
ord.
VI
ord. 6

5 *pp* *mf* *ppp* *mf* *pp* *pp/mp* *ppp* *B*

6 *ord.* *pp* *ppp* *mf* *ppp* *mf* *f* *>pp* *ff* *5* *P*

A *p* *5 ff* *5 ppp* *ff* *6 ppp*

B *ord.* *pp* *mf* *ppp* *mf* *pp/mp* *pp/mp* *ppp* *20*

ff *(ff)* *pp* *mf* *ppp* *mf* *pp/mp* *pp/mp* *ppp* *30*

6 *pp* *ppp* *mf* *ppp* *mf* *f* *>pp* *ff* *5*

S.V. mp *8va* *pp* *ppp* *mf* *ppp* *mf* *f* *>pp* *ff* *35*

5 ff *5 pp* *f* *6 pp* *40*

8va *pp* *Glass.* *5 ff* *3*

Vl 3

Additional markings include *ord.*, *brd.*, *gliss.*, *8va*, *8va*, *5ms*, *3*, *5*, *6*, *10*, *15*, *20*, *25*, *30*, *35*, *40*, and *B*.

V14

VI 5

4 4 $\text{♩} = 60$ 1'' ord.

VI 6 C

ord. 6

5

pp Kf mf ppp mf pp/p pp/mp PPP B

mp

pp ppp mf ppp mf

5 10 5 = p

T

A s.v.

p

5 ff

5 PPP

ff

6 PPP

6

ppp

20

5

B

ord. 5

5

ff (ff) pp Kf mf ppp mf pp/p pp/mp PPP

25

ppp

mp

pp ppp mf ppp mf

30 5

pp ppp mf ppp mf

35

f

s.v.

Ghiss

5

pp

f

6 pp

pp

Ghiss

40

5

5 6

pp

5 f

5

VI 6

Other annotations include *Gliss.*, *ord.*, *ord. 6*, *ord.*, *A*, and *B*. Fingerings (5, 6) and slurs are also present throughout the score.

4/4 $\text{♩} = 60$
 111

VI 7

ord. 5 ord. 5

mf

pp <f

pp ord. 5

mf

ppp

mf

mf

pp

ff

B 10

pp

mf

ppp

mf

f

>pp

ff

A s.v. 6 ff

ppp

ff

20

B P ord. 5

ff

pp <f

mf

ppp

25

mf

5mf

30

pp

mf

ppp

mf

f

>pp

ff

s.v. 6 f

pp

40

pp

f

6

V17

4/4 $\text{♩} = 60$
 4/4 $\text{—} \overset{\text{1}}{\text{—}}$

vt 8

ord. pp B f mf 5

A pp ff $s.v.$ 10

p ff 15

20

B p ff ord. (ff) pp f mf 25

ff pp ff $s.v.$ 30

ff $s.v.$ 35

40

V18

2

Staff 1 (45): *ord.*, *ff*, *pp*, *f*, *mf*

Staff 2 (50): *f*, *>pp*, *ff*, *s.v.*, *B*, *p*, *mf*

Staff 3 (55): *A*, *p*, *mf*

Staff 4 (60): *p*

Staff 5 (65): *ord.*, *ff*, *pp*, *f*, *mf*

Staff 6 (70): *f*, *>pp*, *ff*, *mf*

Staff 7 (75): *s.v.*, *mp*, *A*

Staff 8 (80): *p*

Vl 9

4 4
♩ = 60

VI 9

S.V.

Kontra Bass

4/4 = 60
4-1"-1

Kontrabass

